

Notes & Disclaimer

Please verify all dimensions.
 These General Arrangement (GA) Laying Out CAD floor plans created using base CAD floor plans provided by the client. We cannot verify their accuracy.

Do not scale from this drawing.

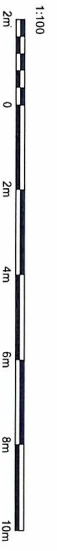

Bar Area

| Revision | Date | By |
|--|----------|----|
| A. Approved for review as per client. | 18.05.19 | PH |
| B. Approved layout & fixture counts. | 17.05.19 | PH |
| C. Approved layout & fixture counts. | 20.05.19 | PH |
| D. Approved layout & fixture counts. | 22.07.19 | PH |
| E. Bar & Seating layout. | 21.08.19 | PH |
| F. Proposed layout & fixture counts. | 26.08.19 | PH |
| G. Revised GA with Revised Tables & Muz. Meters. | 26.08.19 | PH |

www.ruffonhills.com
www.ruffonhills.com
www.ruffonhills.com

STUDIO 41 Great Western Studios
 65 Alfred Road
 Perth WA 6000
 08 9442 4444
 0203 735 8599

| | | | |
|---|--|--------------------------------------|---|
| <p>Site BRUNEL BUILDING</p> | | <p>Scale 1:120 @ A3</p> | <p>Date 28.08.19</p> |
| <p>Project DAISY GREEN</p> | | <p>Drawn By DC03</p> | <p>Checked By DC03/05.05</p> |
| <p>Drawing description PROVISIONAL GA Layout Plan</p> | | <p>Date PB</p> | <p>Revised 0</p> |

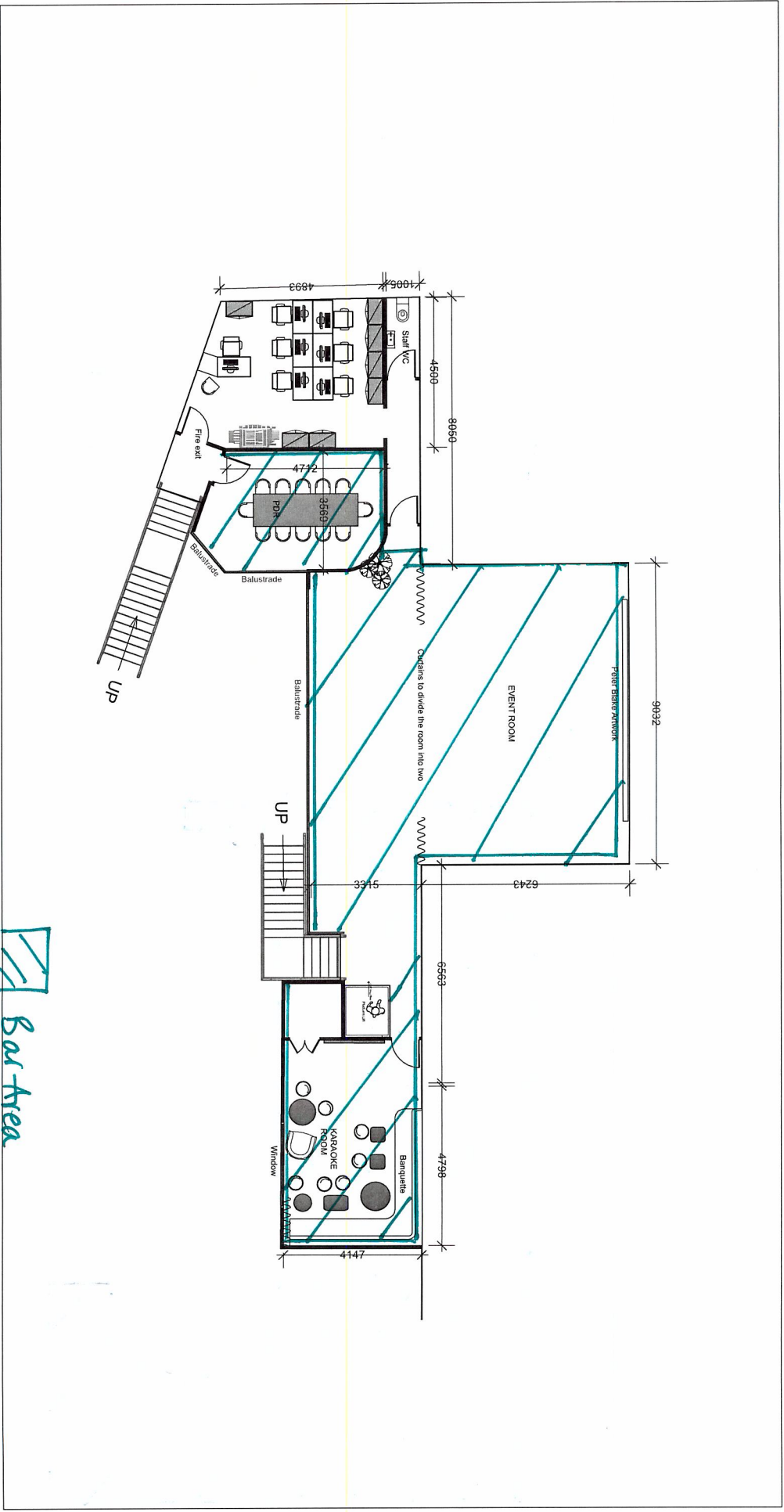

 Bar Area

Notes & Disclaimer

Please verify all dimensions.
 These design drawings have been created using basic CAD elevations provided by the client. We cannot verify their accuracy.
 All dimensions must be checked on site by the contractor.
 Do not scale from this drawing.

| Revision | Date | By |
|----------|-------|----|
| A | 10/04 | RF |
| B | 10/04 | RF |
| C | 11/09 | RF |
| D | 21/08 | RF |
| E | 28/08 | RF |

Run for the Hills

 Studio 41 Great Western Studios
 65 Alfred Road
 London W14 8LJ
 0203 735 6599
 www.runforthehillslondon.com
 info@runforthehillslondon.com

| |
|---|
| Site BRUNEL BUILDING |
| Project DANSY GREEN |
| Drawing description PROPOSED GA MAZZARINE OPTION 1 |

| | |
|----------------------------|--------------------------------|
| Scale 1:120 @ A3 | Date 28.08.19 |
| Drawn by OC03 | Checked by 001.01.01 |
| Disc PB | Issue E |